



Ashley 19

HOUSE & LAND PACKAGE

🛏 | 3 🚿 | 2 🚗 | 2

Address **Lot No: 653**
Address: Jarvis Street, Provenance Estate, Huntly
Lot Size: 488^{m2}

Price **\$506,349**

FIXED PRICE!!

Land Forecast to Title Before Christmas.
Start Construction Early 2023!!!

INCLUDED:

FIXED SITE COST Including BAL 12.5
Aspire Inclusions with IPictured Façade
Colorbond roof
25m² Exposed Aggregate Concrete to Driveway
3 Coat Paint System
Westinghouse Kitchen Appliances
Remote Control Sectional Panel Lift Garage door
Floor Coverings Throughout
Flyscreens to all openable Windows & Sliding Doors
Heating & Cooling
Estate Covenant Requirements

For further information contact Cavalier Homes

Sandra
0419 828 108

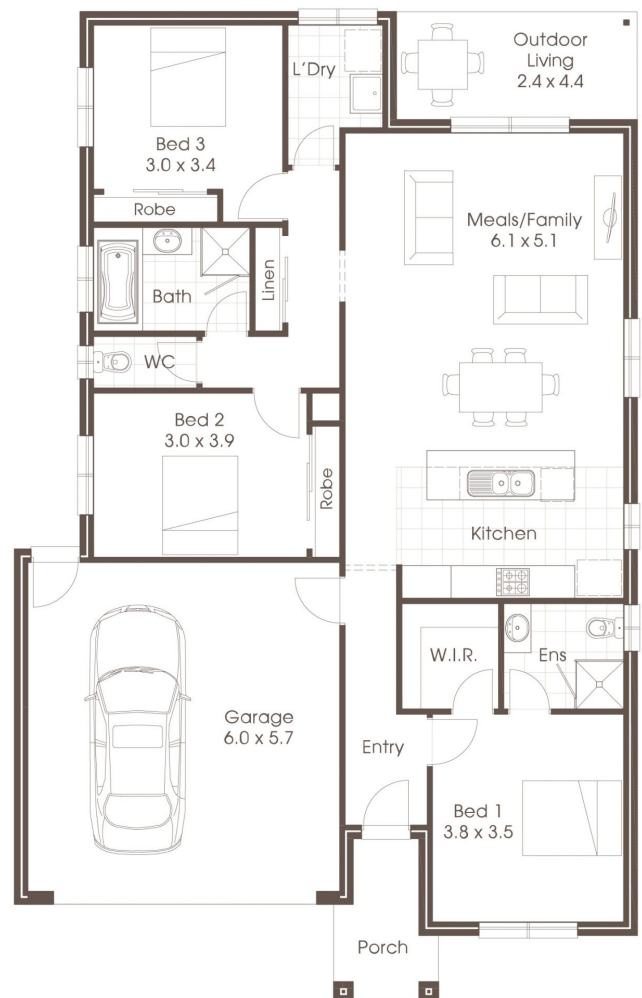

Cavalier Homes Registered Builders in Bendigo CDB-U 50034 (VIC)

Each office is independently owned and operated. Room sizes shown are approximate only, please refer to final working drawings for actual sizes. Plans are protected by copyright. Prices, inclusions and plans are subject to variation without notice. Display/show home designs and inclusions vary throughout Australia and New Zealand and are provided as a guide only. Please refer to your building contract for the specific design and inclusion details of your new home.

*Conditions Apply. Contact us for all information regarding the inclusions. Site allowances subject to soil reports & Engineering report. This information sheet is a guide only.