

HOME & LAND PACKAGE

Simonds Homes Range

VICTORIA

ELEVATE
UPGRADES

UP TO
\$39,100*
WORTH OF INCLUSIONS
FOR JUST **\$5,000***

Lot 835, Provenance Estate - HUNTLY (350)m²

FROM* PRICE

\$683,100*

*First home owners Price - \$673,100

CORINDI 26_241

MURRAY



4



2



2



2



26sq

PACKAGE INCLUSIONS:

- ▼ Developer & Council requirements
- ▼ Floor coverings to entire house
- ▼ Coloured concrete driveway & path
- ▼ Euro stainless steel cooktop & oven
- ▼ Tiled skirting to bathrooms
- ▼ Ducted heating
- ▼ R2.5 insulations batts to ceiling & sisalation to walls
- ▼ Estate covenants
- ▼ And much more!

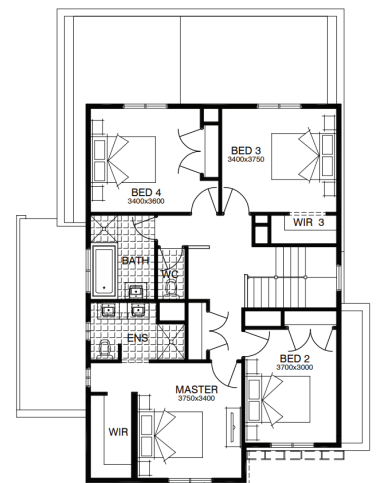
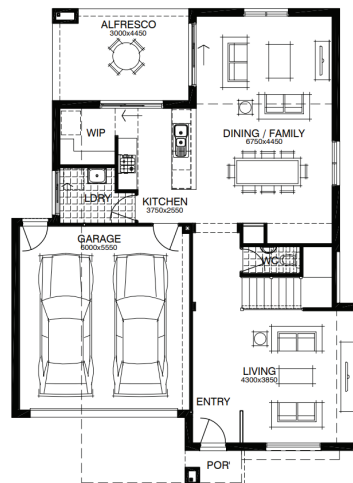

For enquiries please contact:

Vanessa Brewis - 0407 536 461
vanessa.brewis@simonds.com.au



provenance
HUNTLY - BENDIGO

SIMONDS
BUILDING HOMES SINCE 1949

 simonds.com.au

*From pricing is based on standard plan, builders preferred siting, site costs allowance, and is subject to extreme site changes beyond our reasonable control and unknown at the time of print. All packages are subject to Developer and Council approval. Package Price does not include stamp duty, government, legal or bank charges. Community Infrastructure Levy and Asset Protection Permit are not included in pricing and is to be arranged by the client directly with the Developer (if applicable). Any alterations may incur additional charges. Confirm land price and availability prior to purchase. Simonds reserves the right to withdraw or amend pricing, inclusions and promotion at any time without notice. *Please refer to the terms and conditions at www.simonds.com.au/terms-and-conditions. This package applies to VIC New Living Small Lot range only. Please speak with your sales consultant for further details. Pricing is current at 23/02/2023.